

218-73

N-62-128

Matthew Atkinson

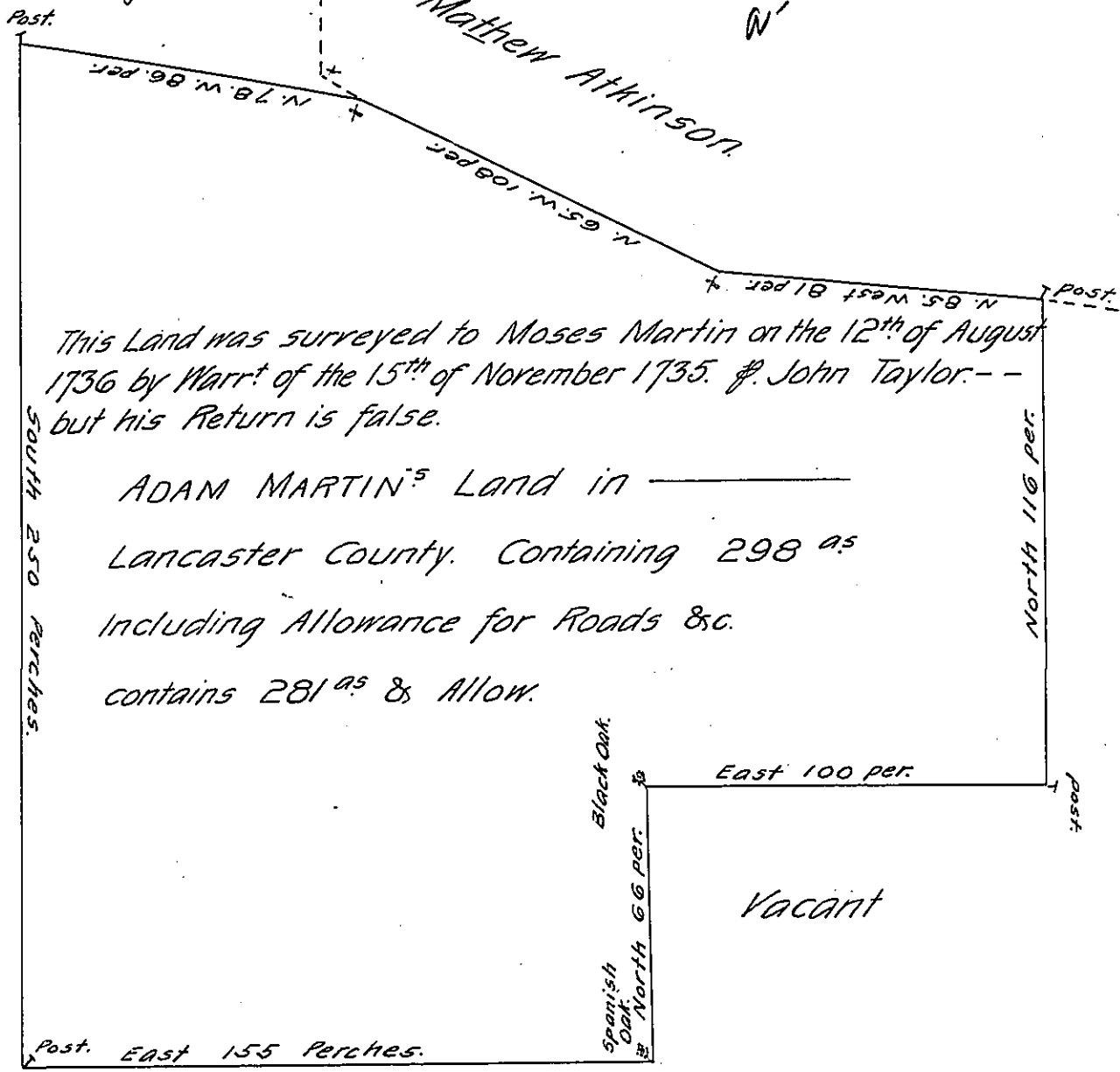

This Land was surveyed to Moses Martin on the 12th of August 1736 by Warr^t of the 15th of November 1735. Φ John Taylor-- but his Return is false.

ADAM MARTIN^s Land in _____ Lancaster County. Containing 298^{as} Including Allowance for Roads &c. contains 281^{as} & Allow.

Land in the Tenure of Robert Ellis

Survey^d at the Request of the Said-Martin y^e 29th 2^d mo 1740.

Φ Rich^d Jones. _____

Chain Car:-Robert Ellis.

IN TESTIMONY that the above is a copy of the original remaining on file in the Department of Internal Affairs of Pennsylvania, made conformably to an Act of Assembly approved the 16th day of February, 1833, I have hereunto set my Hand and caused the Seal of said Department to be affixed at Harrisburg, this thirteenth day of October 1905.

Seaton Brown
Secretary of Internal Affairs.